

APROXIMACION POR INSTRUMENTOS OACI  
ICAO INSTRUMENT APPROACH  
CAT: A/B/C/D  
ELEV. AD: 95, THR 05: 95

BARRANQUILLA  
ERNESTO CORTISOZ  
ILS-Z  
RWY 05

APP: BARRANQUILLA Aproximación Norte / North Approach: 119.1 MHz, ATIS 113.7 MHz.  
TWR: ERNESTO CORTISSOZ Torre / Tower 118.1 MHz, ERNESTO CORTISSOZ GND 121.9 MHz.

|               |           |
|---------------|-----------|
| DECL/BAQ      | 7°21'W/15 |
| VAR 0°7'W/Año |           |

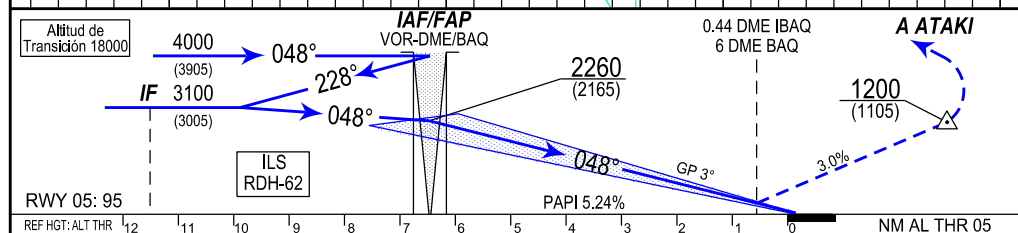
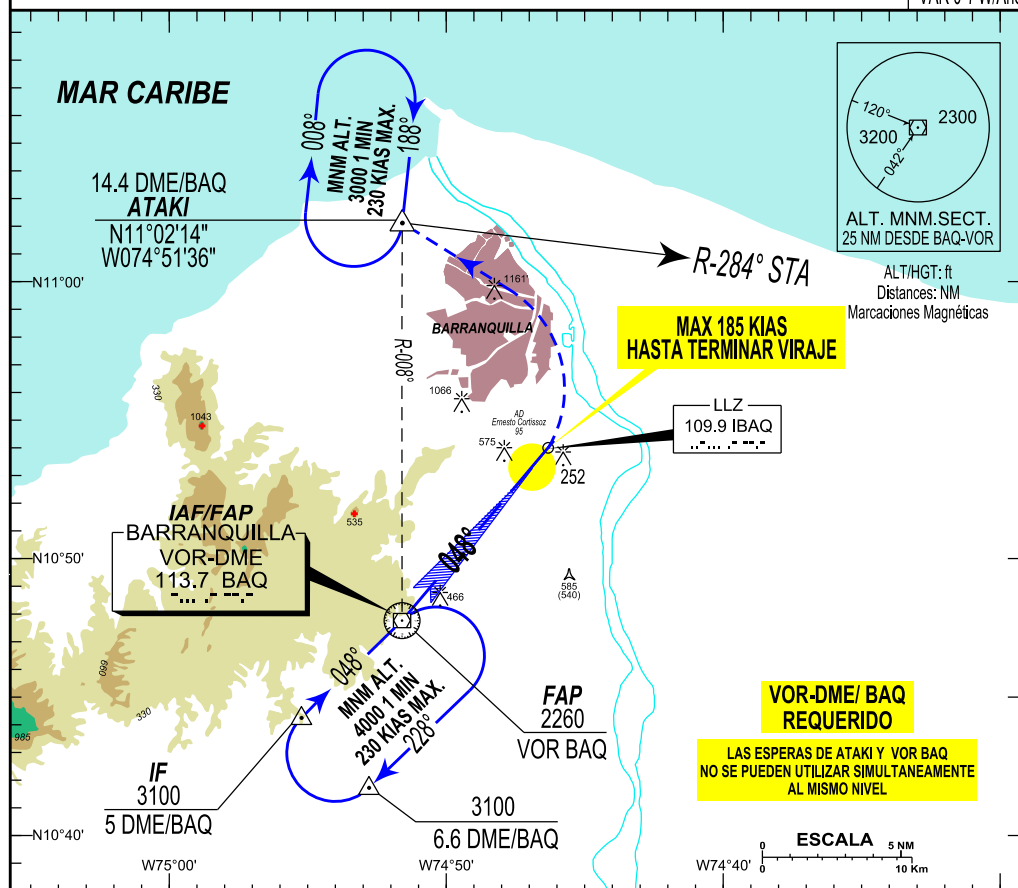

**APP FRUSTRADA:** ASCIENDA CON RUMBO DE PISTA HASTA 1200 PIES, VIRAJE IZQUIERDA ASCENDENTE (MAX 185 KIAS HASTA TERMINAR EL VIRAJE) HACIA CIRCUITO DE ESPERA. FIX ATAKI Y 3000 PIES.

**MISSED APPROACH:** CLIMB ON RWY HEADING UNTIL 1200 FT, THEN TURN LEFT (185 KIAS MAX. UNTIL END OF THE TURN) CLIMBING TO ATAKI HOLDING PATTERN AT 3000 FEET

|   |                                  |         |                  |   |   |      |      |      |      |      |      |                               |      |      |      |     |     |
|---|----------------------------------|---------|------------------|---|---|------|------|------|------|------|------|-------------------------------|------|------|------|-----|-----|
| C | ILS CAT: I<br>OCA (H): 300 (205) |         | GP<br>INOPERANTE | CIRCULAR<br>CIRCLING                      | MNM AD: Distancias verticales en pies y VIS en metros,<br>Vertical distances in ft and VIS in meters. |      |      |      |      |      |      |                               |      |      |      |     |     |
| A | FULL                             | ALS OUT | VER CARTA<br>LOC | VER CARTA<br>VOR ALFA<br>Y/O<br>VOR BRAVO | FAP A MAPt 6.0 NM   |      |      |      |      |      |      | ALTITUD VS DISTANCIA DME IBAQ |      |      |      |     |     |
| B | 1000                             | 1200    |                  |   | GS  | 90   | 110  | 130  | 150  | 180  | 200  | NM                            | 5    | 4    | 3    | 2   | 1   |
| C |                                  |         |                  |   | min:seg   | 4:00 | 3:16 | 2:46 | 2:24 | 2:00 | 1:48 |                               |      |      |      |     |     |
| D |                                  |         |                  |   | ft/mIn  | 478  | 584  | 690  | 796  | 955  | 1061 | ft                            | 1752 | 1434 | 1115 | 797 | 478 |

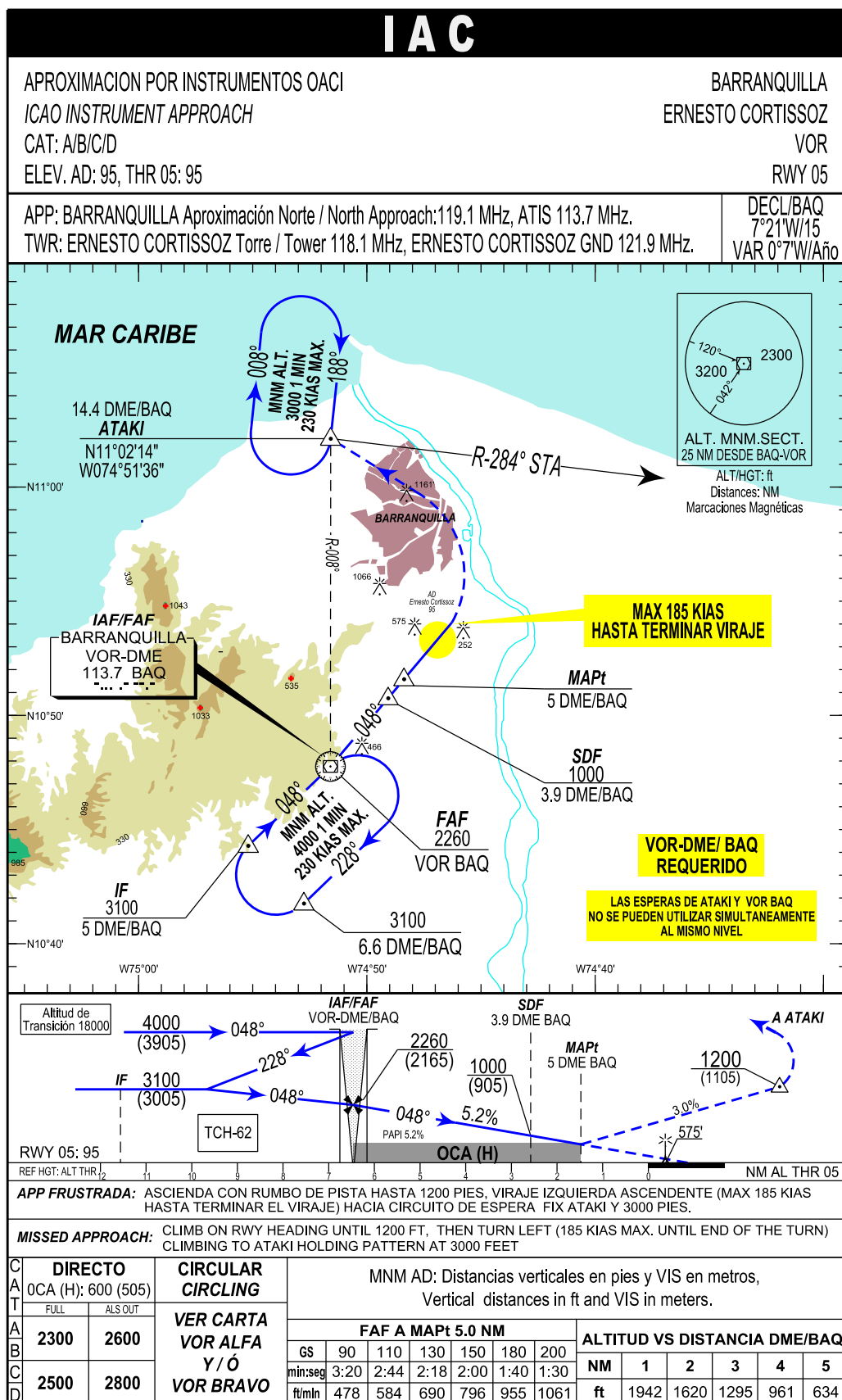

## IAC RNAV

APROXIMACION POR INSTRUMENTOS OACI  
ICAO INSTRUMENT APPROACH  
CAT: A/B/C/D  
ALT. AD: 95, THR 05: 95

BARRANQUILLA  
ERNESTO CORTISOZ  
ILS-Y  
RWY 05

APP: BARRANQUILLA Aproximación Norte / North Approach: 119.1 MHz, ATIS: 113.7 MHz.  
TWR: ERNESTO CORTISOZ Torre/Tower: 118.1 MHz, ERNESTO CORTISOZ GND 121.9 MHz.

DECL/ARP  
8° W/17  
VAR 0°8'W/Año

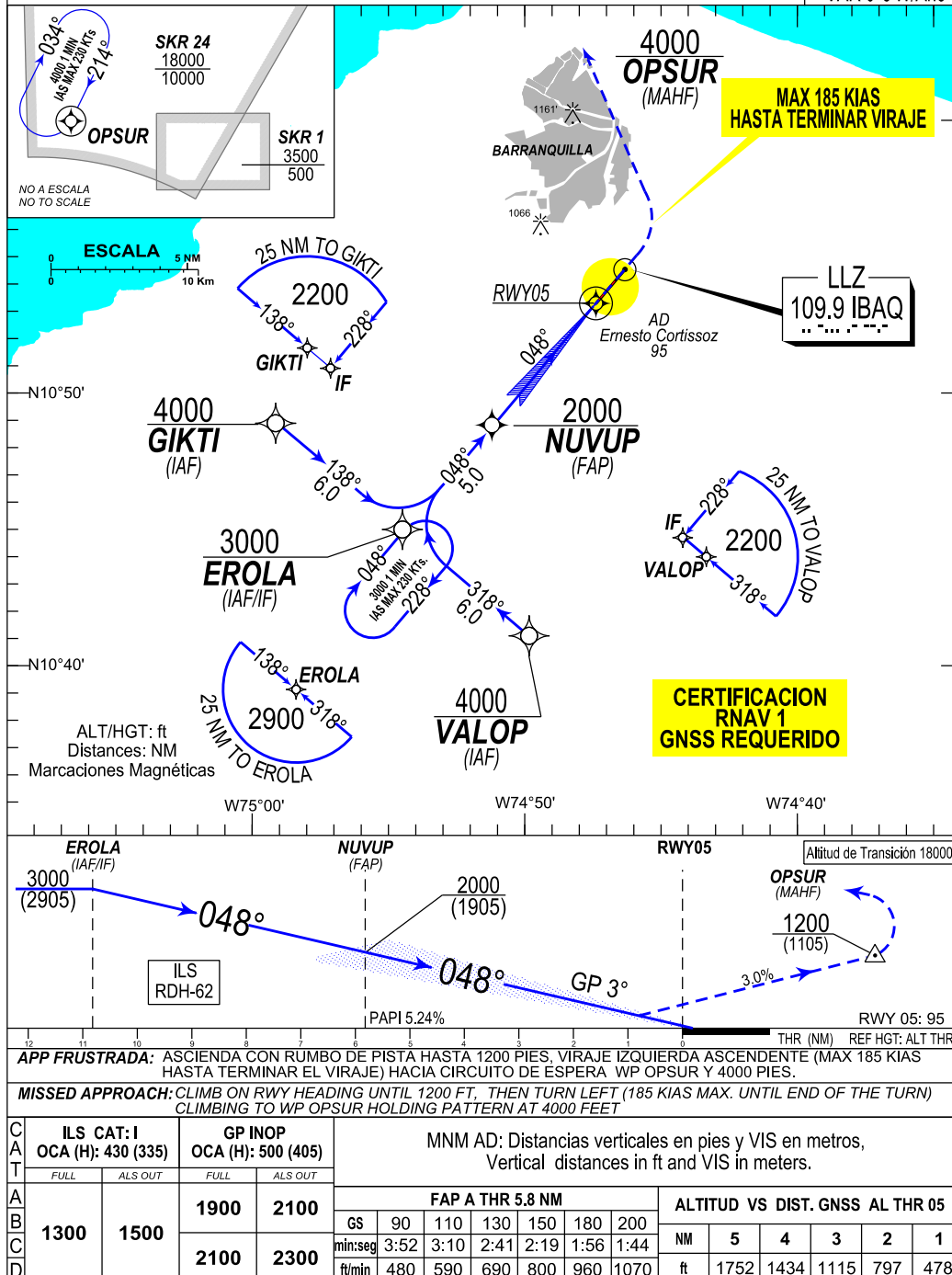

BARRANQUILLA / ERNESTO CORTISSOZ  
SKBQ / IAC3 RNAV (GNSS) RWY 05

| PATH<br>TERM                       | NOMBRE<br>PUNTO<br>DE RECORRIDO | LATITUD<br>(NORTE)<br>0°/0'0.00" | LONGITUD<br>(WHISKEY)<br>0°/0'0.00" | FB/F<br>O | RUMBO<br>M° (T°) | DISTANCIA ENTRE<br>PUNTOS (NM) | DIRECCION DEL<br>VIRAJE | ALTITUD<br>+ / AT / - | LIMITE DE<br>VELOCIDAD<br>(KTS) | PDG  | PERFORM.<br>NAVEGACION |
|------------------------------------|---------------------------------|----------------------------------|-------------------------------------|-----------|------------------|--------------------------------|-------------------------|-----------------------|---------------------------------|------|------------------------|
| BARRA EN T TRAMO LATERAL IZQUIERDO |                                 |                                  |                                     |           |                  |                                |                         |                       |                                 |      |                        |
| IF                                 | GKTI (IAF L)                    | 10°48'22.32"                     | 074°59'07.57"                       | FB        | X                | X                              | X                       | 4000+                 | X                               | X    | RNAV 1                 |
| TF                                 | EROLA (IF)                      | 10°44'28.46"                     | 074°54'28.57"                       | FB        | 138° (130.13°)   | 6                              | X                       | 3000+                 | X                               | X    | RNAV 1                 |
| TF                                 | NUVUP (FAP)                     | 10°48'18.43"                     | 074°51'11.57"                       | FB        | 048° (040.20°)   | 5                              | X                       | 2000+                 | X                               | X    | RNAV 1                 |
| TF                                 | RWY05                           | 10°52'45.31"                     | 074°47'23.06"                       | FO        | 048° (040.20°)   | 5.8                            | X                       | 157+                  | X                               | -3°  | X                      |
| CA                                 | X                               | X                                | X                                   | X         | 048° (040.20°)   | X                              | X                       | 1200+                 | 185                             | 3.0% | RNAV 1                 |
| DF                                 | OPSUR (MAHF)                    | 11°06'45.53"                     | 074°49'43.69"                       | FO        | X                | X                              | L                       | 4000+                 | X                               | X    | RNAV 1                 |
| BARRA EN T TRAMO CENTRAL           |                                 |                                  |                                     |           |                  |                                |                         |                       |                                 |      |                        |
| IF                                 | EROLA (IAF/IF)                  | 10°44'28.46"                     | 074°54'28.57"                       | FB        | X                | X                              | X                       | 3000+                 | X                               | X    | RNAV 1                 |
| TF                                 | NUVUP (FAP)                     | 10°48'18.43"                     | 074°51'11.57"                       | FB        | 048° (040.20°)   | 5                              | X                       | 2000+                 | X                               | X    | RNAV 1                 |
| TF                                 | RWY05                           | 10°52'45.31"                     | 074°47'23.06"                       | FO        | 048° (040.20°)   | 5.8                            | X                       | 157+                  | X                               | -3°  | X                      |
| CA                                 | X                               | X                                | X                                   | X         | 048° (040.20°)   | X                              | X                       | 1200+                 | 185                             | 3.0% | RNAV 1                 |
| DF                                 | OPSUR (MAHF)                    | 11°06'45.53"                     | 074°49'43.69"                       | FO        | X                | X                              | L                       | 4000+                 | X                               | X    | RNAV 1                 |
| BARRA EN T TRAMO LATERAL DERECHO   |                                 |                                  |                                     |           |                  |                                |                         |                       |                                 |      |                        |
| IF                                 | VALOP (IAF R)                   | 10°40'34.51"                     | 074°49'49.71"                       | FB        | X                | X                              | X                       | 4000+                 | X                               | X    | RNAV 1                 |
| TF                                 | EROLA (IF)                      | 10°44'28.46"                     | 074°54'28.57"                       | FB        | 318° (310.13°)   | 6                              | X                       | 3000+                 | X                               | X    | RNAV 1                 |
| TF                                 | NUVUP (FAP)                     | 10°48'18.43"                     | 074°51'11.57"                       | FB        | 048° (040.20°)   | 5                              | X                       | 2000+                 | X                               | X    | RNAV 1                 |
| TF                                 | RWY05                           | 10°52'45.31"                     | 074°47'23.06"                       | FO        | 048° (040.20°)   | 5.8                            | X                       | 157+                  | X                               | -3°  | X                      |
| CA                                 | X                               | X                                | X                                   | X         | 048° (040.20°)   | X                              | X                       | 1200+                 | 185                             | 3.0% | RNAV 1                 |
| DF                                 | OPSUR (MAHF)                    | 11°06'45.53"                     | 074°49'43.69"                       | FO        | X                | X                              | L                       | 4000+                 | X                               | X    | RNAV 1                 |

BARRANQUILLA / ERNESTO CORTISSOZ  
SKBQ / IAC3 RNAV (GNSS) RWY 05

| PATH<br>TERM | NOMBRE PUNTO DE<br>RECORRIDO | LATITUD (NORTE)<br>0°/0'0.00" | LONGITUD<br>(WHISKEY)<br>0°/0'0.00" | FB /<br>FO | RUMBO<br>ALEJAMIENTO<br>M° (T°) | RUMBO<br>ACERCAMIENTO<br>M° (T°) | DIRECCION DEL<br>VIRAJE | ALTITUD | LIMITE DE<br>VELOCIDAD<br>(KTS) | OUTBOUND<br>LEG | PERFORM.<br>NAVEGACION |
|--------------|------------------------------|-------------------------------|-------------------------------------|------------|---------------------------------|----------------------------------|-------------------------|---------|---------------------------------|-----------------|------------------------|
| HM           | EROLA (IAF/IF)               | 10°44'28.46"                  | 074°54'28.57"                       | FO         | 228° (220.20°)                  | 048° (040.20° T)                 | R                       | 3000    | 230                             | 1MIN / 1 MIN 30 | RNAV 1                 |

BARRANQUILLA / ERNESTO CORTISSOZ  
SKBQ / IAC3 RNAV (GNSS) RWY 05

| PATH<br>TERM | NOMBRE PUNTO DE<br>RECORRIDO | LATITUD (NORTE)<br>0°/0'0.00" | LONGITUD<br>(WHISKEY)<br>0°/0'0.00" | FB /<br>FO | RUMBO<br>ALEJAMIENTO<br>M° (T°) | RUMBO<br>ACERCAMIENTO<br>M° (T°) | DIRECCION DEL<br>VIRAJE | ALTITUD | LIMITE DE<br>VELOCIDAD<br>(KTS) | OUTBOUND<br>LEG | PERFORM.<br>NAVEGACION |
|--------------|------------------------------|-------------------------------|-------------------------------------|------------|---------------------------------|----------------------------------|-------------------------|---------|---------------------------------|-----------------|------------------------|
| HM           | OPSUR (MAHF)                 | 11°06'45.53"                  | 074°49'43.69"                       | FO         | 034° (026.00° T)                | 214° (206.00° T)                 | R                       | 4000    | 230                             | 1MIN / 1 MIN 30 | RNAV 1                 |

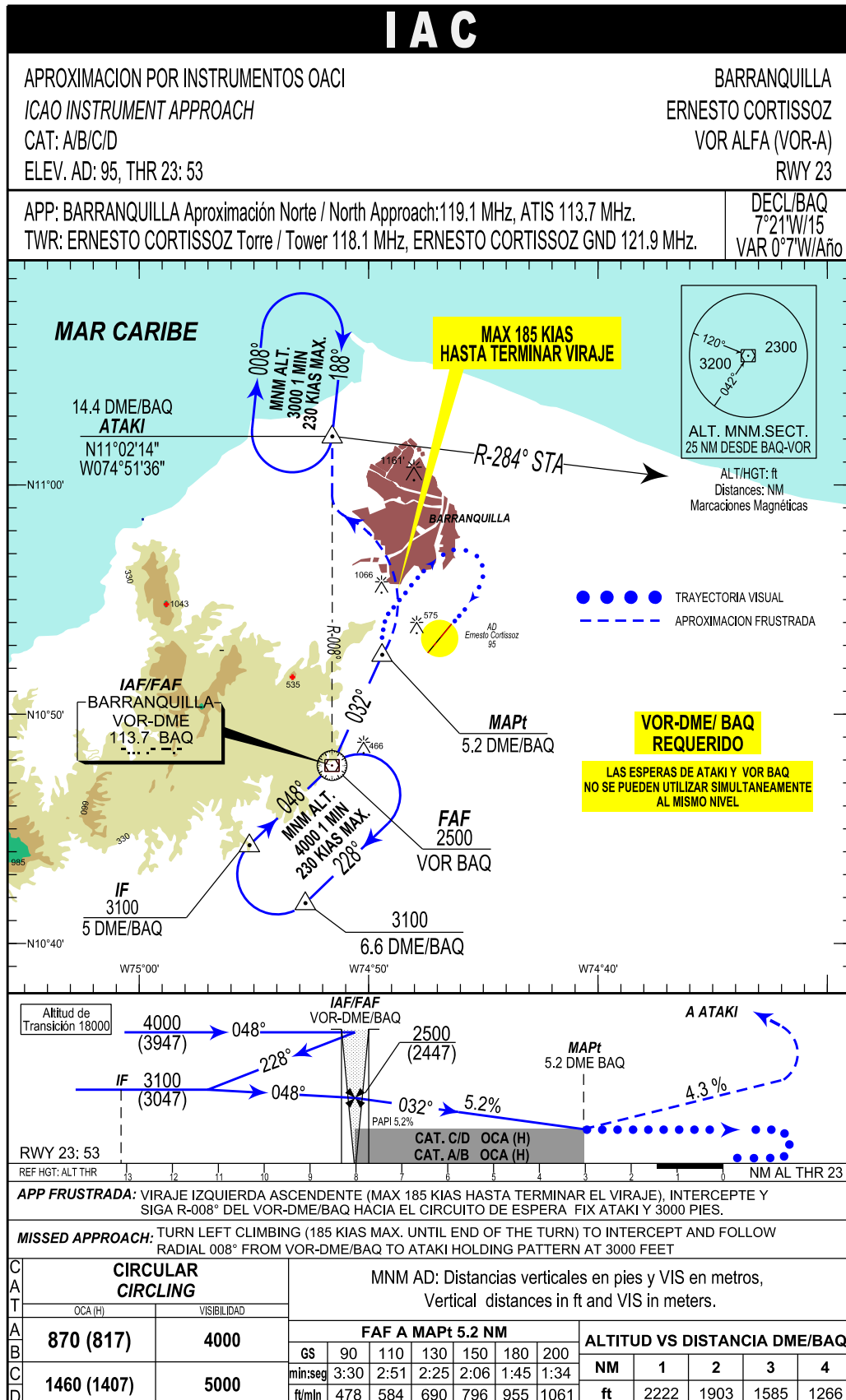

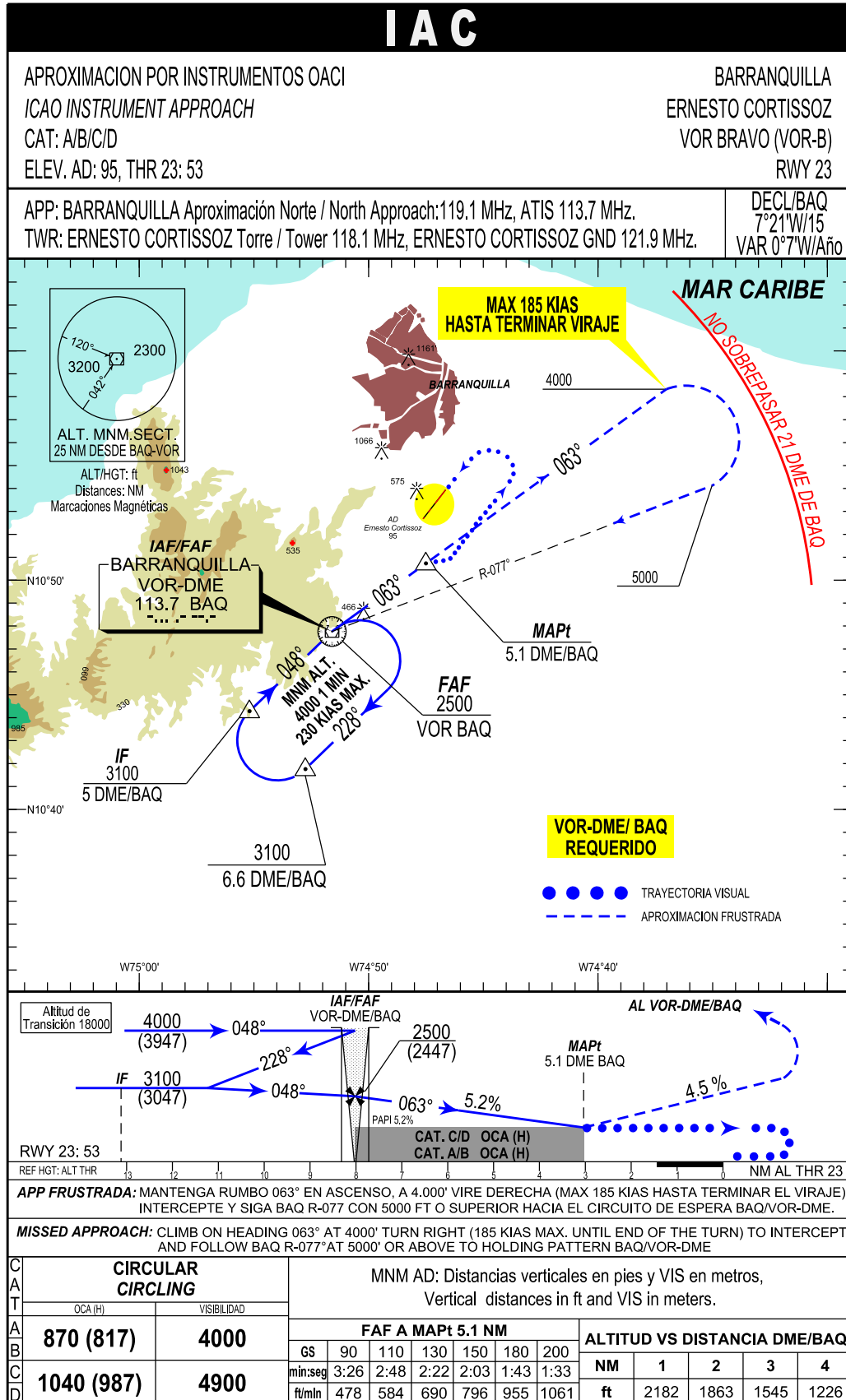

## IAC RNAV

APROXIMACION POR INSTRUMENTOS OACI

ICAO INSTRUMENT APPROACH

CAT: A/B/C/D

ELV. AD: 95, THR 23: 53

BARRANQUILLA

ERNESTO CORTISOZ

RNAV (GNSS)

RNAV (GNSS) RWY 23

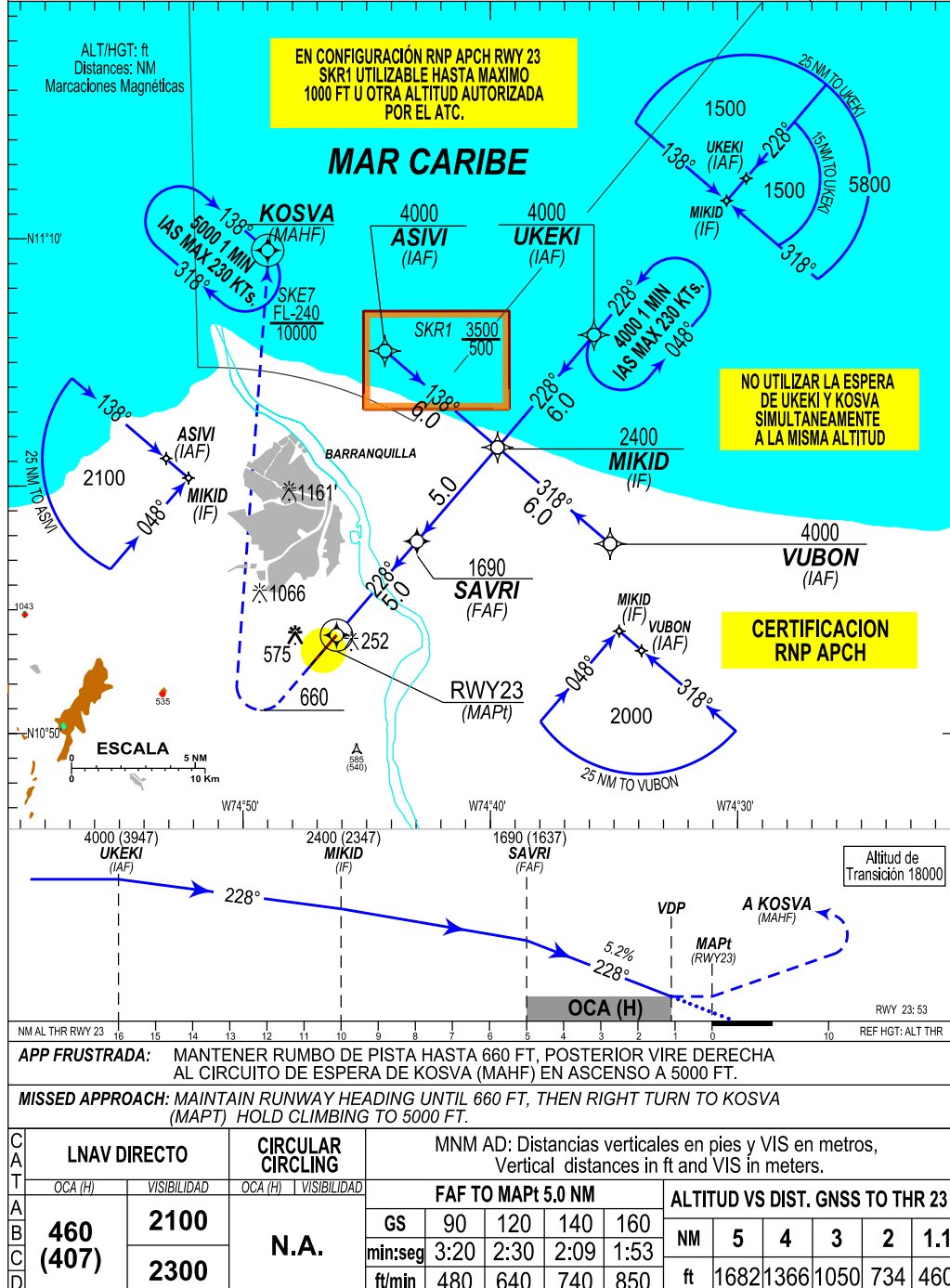
APP: BARRANQUILLA Aproximación Norte / North Approach: 119.1 MHz, ATIS 113.7 MHz.  
TWR: ERNESTO CORTISOZ Torre / Tower 118.1 MHz, ERNESTO CORTISOZ GND 121.9 MHz.DECL/ARP  
8° W/17  
VAR: 0° 8' W/Año

BARRANQUILLA / ERNESTO CORTISSOZ.  
SKBO / IAC6 RNAV (GNSS) RWY 23

| PATH<br>TERM                       | NOMBRE<br>PUNTO DE<br>RECORRIDO | LATITUD<br>(NORTE)<br>0°/0'0.00" | LONGITUD (WHISKEY)<br>0°/0'0.00" | FB/FO | RUMBO<br>M°(T°) | DISTANCIA ENTRE<br>PUNTOS (NM) | DIRECCION DEL<br>VIRAJE | ALTITUD<br>+ / AT / - | LIMITE DE<br>VELOCIDAD (Kts) | PDG   | PERFORM.<br>NAVEGACION |
|------------------------------------|---------------------------------|----------------------------------|----------------------------------|-------|-----------------|--------------------------------|-------------------------|-----------------------|------------------------------|-------|------------------------|
| BARRA EN T TRAMO LATERAL IZQUIERDO |                                 |                                  |                                  |       |                 |                                |                         |                       |                              |       |                        |
| IF                                 | VUBON (IAF L)                   | 10°57'41.41"                     | 074°35'15.66"                    | FB    | X               | X                              | X                       | 4000+                 | X                            | X     | RNP APCH               |
| TF                                 | MIKID (IF)                      | 11°01'35.44"                     | 074°39'48.76"                    | FB    | 318° (310.13°)  | 6                              | X                       | 2400+                 | X                            | X     | RNP APCH               |
| TF                                 | SAVRI (FAF)                     | 10°57'47.46"                     | 074°43'04.14"                    | FB    | 228° (220.20°)  | 5                              | X                       | 1690+                 | X                            | X     | RNP APCH               |
| TF                                 | RWY23 (MAPt)                    | 10°53'59.81"                     | 074°46'19.19"                    | FO    | 228° (220.20°)  | 5                              | X                       | 110+                  | X                            | -5.2% | RNP APCH               |
| CA                                 | X                               | X                                | X                                | X     | 228° (220.20°)  | X                              | X                       | 660+                  | X                            | X     | RNP APCH               |
| DF                                 | KOSVA(MAHF)                     | 11°09'33.30"                     | 074°49'06.25"                    | FO    | X               | X                              | R                       | 5000+                 | X                            | X     | RNP APCH               |
| BARRA EN T TRAMO CENTRAL           |                                 |                                  |                                  |       |                 |                                |                         |                       |                              |       |                        |
| IF                                 | UKEKI (IAF C)                   | 11°06'08.41"                     | 074°35'54.84"                    | FB    | X               | X                              | X                       | 4000+                 | X                            | X     | RNP APCH               |
| TF                                 | MIKID (IF)                      | 11°01'35.44"                     | 074°39'48.76"                    | FB    | 228° (220.20°)  | 6                              | X                       | 2400+                 | X                            | X     | RNP APCH               |
| TF                                 | SAVRI (FAF)                     | 10°57'47.46"                     | 074°43'04.14"                    | FB    | 228° (220.20°)  | 5                              | X                       | 1690+                 | X                            | X     | RNP APCH               |
| TF                                 | RWY23 (MAPt)                    | 10°53'59.81"                     | 074°46'19.19"                    | FO    | 228° (220.20°)  | 5                              | X                       | 110+                  | X                            | -5.2% | RNP APCH               |
| CA                                 | X                               | X                                | X                                | X     | 228° (220.20°)  | X                              | X                       | 660+                  | X                            | X     | RNP APCH               |
| DF                                 | KOSVA(MAHF)                     | 11°09'33.30"                     | 074°49'06.25"                    | FO    | X               | X                              | R                       | 5000+                 | X                            | X     | RNP APCH               |
| BARRA EN T TRAMO LATERAL DERECHO   |                                 |                                  |                                  |       |                 |                                |                         |                       |                              |       |                        |
| IF                                 | ASIVI (IAF R)                   | 11°05'29.48"                     | 074°44'21.86"                    | FB    | X               | X                              | X                       | 4000+                 | X                            | X     | RNP APCH               |
| TF                                 | MIKID (IF)                      | 11°01'35.44"                     | 074°39'48.76"                    | FB    | 138° (130.13°)  | 6                              | X                       | 2400+                 | X                            | X     | RNP APCH               |
| TF                                 | SAVRI (FAF)                     | 10°57'47.46"                     | 074°43'04.14"                    | FB    | 228° (220.20°)  | 5                              | X                       | 1690+                 | X                            | X     | RNP APCH               |
| TF                                 | RWY23 (MAPt)                    | 10°53'59.81"                     | 074°46'19.19"                    | FO    | 228° (220.20°)  | 5                              | X                       | 110+                  | X                            | -5.2% | RNP APCH               |
| CA                                 | X                               | X                                | X                                | X     | 228° (220.20°)  | X                              | X                       | 660+                  | X                            | X     | RNP APCH               |
| DF                                 | KOSVA(MAHF)                     | 11°09'33.30"                     | 074°49'06.25"                    | FO    | X               | X                              | R                       | 5000+                 | X                            | X     | RNP APCH               |

BARRANQUILLA / ERNESTO CORTISSOZ  
SKBO / IAC6 RNAV (GNSS) RWY 23

| PATH<br>TERM | NOMBRE PUNTO DE<br>RECORRIDO | LATITUD (NORTE)<br>0°/0'0.00" | LONGITUD (WISKEY)<br>0°/0'0.00" | FB / FO | RUMBO<br>ALEJAMIENTO<br>M° (T°) | RUMBO<br>ACERCAMIENTO<br>M° (T°) | DIRECCION DEL<br>VIRAJE | ALTITUD | LIMITE DE<br>VELOCIDAD (Kts) | OUTBOUND<br>LEG | PERFORM.<br>NAVEGACION |
|--------------|------------------------------|-------------------------------|---------------------------------|---------|---------------------------------|----------------------------------|-------------------------|---------|------------------------------|-----------------|------------------------|
| HM           | UKEKI (IAF/IF)               | 11°06'08.41"                  | 074°35'54.84"                   | FO      | 048° (040.20°T)                 | 228° (220.20°)                   | L                       | 4000 +  | 230                          | 1MIN /1 MIN 30  | RNP APCH               |

BARRANQUILLA / ERNESTO CORTISSOZ  
SKBO / IAC6 RNAV (GNSS) RWY 23

| PATH<br>TERM | NOMBRE PUNTO DE<br>RECORRIDO | LATITUD (NORTE)<br>0°/0'0.00" | LONGITUD (WISKEY)<br>0°/0'0.00" | FB / FO | RUMBO<br>ALEJAMIENTO<br>M° (T°) | RUMBO<br>ACERCAMIENTO<br>M° (T°) | DIRECCION DEL<br>VIRAJE | ALTITUD | LIMITE DE<br>VELOCIDAD (Kts) | OUTBOUND<br>LEG | PERFORM.<br>NAVEGACION |
|--------------|------------------------------|-------------------------------|---------------------------------|---------|---------------------------------|----------------------------------|-------------------------|---------|------------------------------|-----------------|------------------------|
| HM           | KOSVA (MAHF)                 | 11°06'45.53"                  | 074°49'43.69"                   | FO      | 318° (310.13°)                  | 138° (130.13°)                   | R                       | 5000 +  | 230                          | 1MIN /1 MIN 30  | RNP APCH               |



## IAC RNAV

APROXIMACION POR INSTRUMENTOS OACI

ICAO INSTRUMENT APPROACH

ELEV. AD: 95, THR 05: 95

BARRANQUILLA

ERNESTO CORTISOZ

CAT: A/B/C/D

RNAV (GNSS) RWY 05

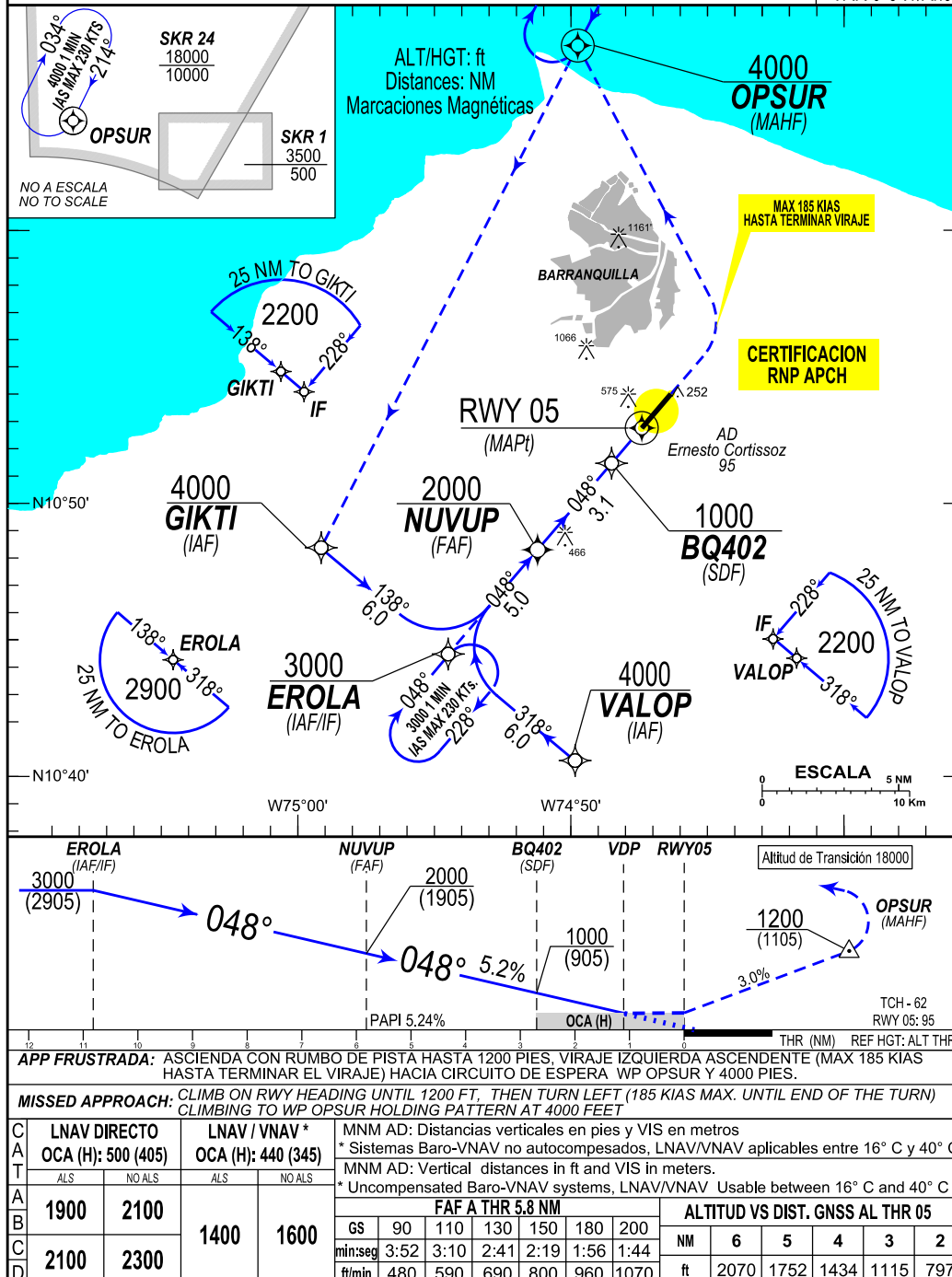
APP: BARRANQUILLA Aproximación Norte / North Approach: 119.1 MHz, ATIS: 113.7 MHz.  
TWR: ERNESTO CORTISOZ Torre/Tower: 118.1 MHz, ERNESTO CORTISOZ GND 121.9 MHz.DECL/ARP  
8° W/17  
VAR 0°8'W/Año

BARRANQUILLA / ERNESTO CORTISSOZ  
SKBQ / IAC7 RNAV (GNSS) RWY 05

| PATH<br>TERM                       | NOMBRE<br>PUNTO DE<br>RECORRIDO | LATITUD<br>(NORTE)<br>0°0'0"0.00" | LONGITUD<br>(WHISKEY)<br>0°0'0"0.00" | FB/F<br>O | RUMBO<br>M° (T°) | DISTANCIA ENTRE<br>PUNTOS (NM) | DIRECCIÓN DEL<br>VIRAJE | ALTITUD<br>+ / AT / - | LÍMITE DE<br>VELOCIDAD<br>(Kts) | PDG   | PERFORM.<br>NAVEGACION |
|------------------------------------|---------------------------------|-----------------------------------|--------------------------------------|-----------|------------------|--------------------------------|-------------------------|-----------------------|---------------------------------|-------|------------------------|
| BARRA EN T TRAMO LATERAL IZQUIERDO |                                 |                                   |                                      |           |                  |                                |                         |                       |                                 |       |                        |
| IF                                 | GIKTI (IAF L)                   | 10°48'22.32"                      | 074°59'07.57"                        | FB        | X                | X                              | X                       | 4000+                 | X                               | X     | RNP APCH               |
| TF                                 | EROLA (IF)                      | 10°44'28.46"                      | 074°54'28.57"                        | FB        | 138° (130.13°)   | 6                              | X                       | 3000+                 | X                               | X     | RNP APCH               |
| TF                                 | NUVUP (FAF)                     | 10°48'18.43"                      | 074°51'11.57"                        | FB        | 048°(040.20°)    | 5                              | X                       | 2000+                 | X                               | X     | RNP APCH               |
| TF                                 | BO402 (SDF)                     | 10°5041.14"                       | 074°49'09.47"                        | FB        | 048°(040.20°)    | 3.1                            | X                       | 1000 +                | X                               | -5.2% | RNP APCH               |
| TF                                 | RWY05 (MAPt)                    | 10°52'45.31"                      | 074°47'23.06"                        | FO        | 048°(040.20°)    | 2.7                            | X                       | 157+                  | X                               | -5.2% | RNP APCH               |
| CA                                 | X                               | X                                 | X                                    | X         | 048°(040.20°)    | X                              | X                       | 1200+                 | 185                             | X     | RNP APCH               |
| DF                                 | OPSUR (MAHF)                    | 11°06'45.53"                      | 074°49'43.69"                        | FO        | X                | X                              | L                       | 4000+                 | X                               | X     | RNP APCH               |
| BARRA EN T TRAMO CENTRAL           |                                 |                                   |                                      |           |                  |                                |                         |                       |                                 |       |                        |
| IF                                 | EROLA (IAF/IF)                  | 10°44'28.46"                      | 074°54'28.57"                        | FB        | X                | X                              | X                       | 3000+                 | X                               | X     | RNP APCH               |
| TF                                 | NUVUP (FAF)                     | 10°48'18.43"                      | 074°51'11.57"                        | FB        | 048°(040.20°)    | 5                              | X                       | 2000+                 | X                               | X     | RNP APCH               |
| TF                                 | BO402 (SDF)                     | 10°5041.14"                       | 074°49'09.47"                        | FB        | 048°(040.20°)    | 3.1                            | X                       | 1000 +                | X                               | -5.2% | RNP APCH               |
| TF                                 | RWY05                           | 10°52'45.31"                      | 074°47'23.06"                        | FO        | 048°(040.20°)    | 2.7                            | X                       | 157+                  | X                               | -5.2% | RNP APCH               |
| CA                                 | X                               | X                                 | X                                    | X         | 048°(040.20°)    | X                              | X                       | 1200+                 | 185                             | X     | RNP APCH               |
| DF                                 | OPSUR (MAHF)                    | 11°06'45.53"                      | 074°49'43.69"                        | FO        | X                | X                              | L                       | 4000+                 | X                               | X     | RNP APCH               |
| BARRA EN T TRAMO LATERAL DERECHO   |                                 |                                   |                                      |           |                  |                                |                         |                       |                                 |       |                        |
| IF                                 | VALOP (IAF R)                   | 10°40'34.51"                      | 074°49'49.71"                        | FB        | X                | X                              | X                       | 4000+                 | X                               | X     | RNP APCH               |
| TF                                 | EROLA (IF)                      | 10°44'28.46"                      | 074°54'28.57"                        | FB        | 318° (310.13°)   | 6                              | X                       | 3000+                 | X                               | X     | RNP APCH               |
| TF                                 | NUVUP (FAF)                     | 10°48'18.43"                      | 074°51'11.57"                        | FB        | 048°(040.20°)    | 5                              | X                       | 2000+                 | X                               | X     | RNP APCH               |
| TF                                 | BO402 (SDF)                     | 10°5041.14"                       | 074°49'09.47"                        | FB        | 048°(040.20°)    | 3.1                            | X                       | 1000 +                | X                               | -5.2% | RNP APCH               |
| TF                                 | RWY05                           | 10°52'45.31"                      | 074°47'23.06"                        | FO        | 048°(040.20°)    | 2.7                            | X                       | 157+                  | X                               | -5.2% | RNP APCH               |
| CA                                 | X                               | X                                 | X                                    | X         | 048°(040.20°)    | X                              | X                       | 1200+                 | 185                             | X     | RNP APCH               |
| DF                                 | OPSUR (MAHF)                    | 11°06'45.53"                      | 074°49'43.69"                        | FO        | X                | X                              | L                       | 4000+                 | X                               | X     | RNP APCH               |

BARRANQUILLA / ERNESTO CORTISSOZ  
SKBQ / IAC7 RNAV (GNSS) RWY 05

| PATH<br>TERM | NOMBRE PUNTO DE<br>RECORRIDO | LATITUD (NORTE)<br>0°0'0"0.00" | LONGITUD<br>(WISKEY)<br>0°0'0"0.00" | FB /<br>FO | RUMBO<br>ALEJAMIENTO<br>M° (T°) | RUMBO<br>ACERCAMIENTO<br>M° (T°) | DIRECCION DEL<br>VIRAJE | ALTITUD | LÍMITE DE<br>VELOCIDAD<br>(Kts) | OUTBOUND<br>LEG | PERFORM.<br>NAVEGACION |
|--------------|------------------------------|--------------------------------|-------------------------------------|------------|---------------------------------|----------------------------------|-------------------------|---------|---------------------------------|-----------------|------------------------|
| HM           | EROLA (IAF/IF)               | 10°44'28.46"                   | 074°54'28.57"                       | FO         | 228° (220.20°)                  | 048° (040.20°T)                  | R                       | 3000    | 230                             | 1MIN /1 MIN 30  | RNP APCH               |

BARRANQUILLA / ERNESTO CORTISSOZ  
SKBQ / IAC7 RNAV (GNSS) RWY 05

| PATH<br>TERM | NOMBRE PUNTO DE<br>RECORRIDO | LATITUD (NORTE)<br>0°0'0"0.00" | LONGITUD<br>(WISKEY)<br>0°0'0"0.00" | FB /<br>FO | RUMBO<br>ALEJAMIENTO<br>M° (T°) | RUMBO<br>ACERCAMIENTO<br>M° (T°) | DIRECCION DEL<br>VIRAJE | ALTITUD | LÍMITE DE<br>VELOCIDAD<br>(Kts) | OUTBOUND<br>LEG | PERFORM.<br>NAVEGACION |
|--------------|------------------------------|--------------------------------|-------------------------------------|------------|---------------------------------|----------------------------------|-------------------------|---------|---------------------------------|-----------------|------------------------|
| HM           | OPSUR (MAHF)                 | 11°06'45.53"                   | 074°49'43.69"                       | FO         | 034° (026.00°T)                 | 214° (206.00°T)                  | R                       | 4000    | 230                             | 1MIN /1 MIN 30  | RNP APCH               |

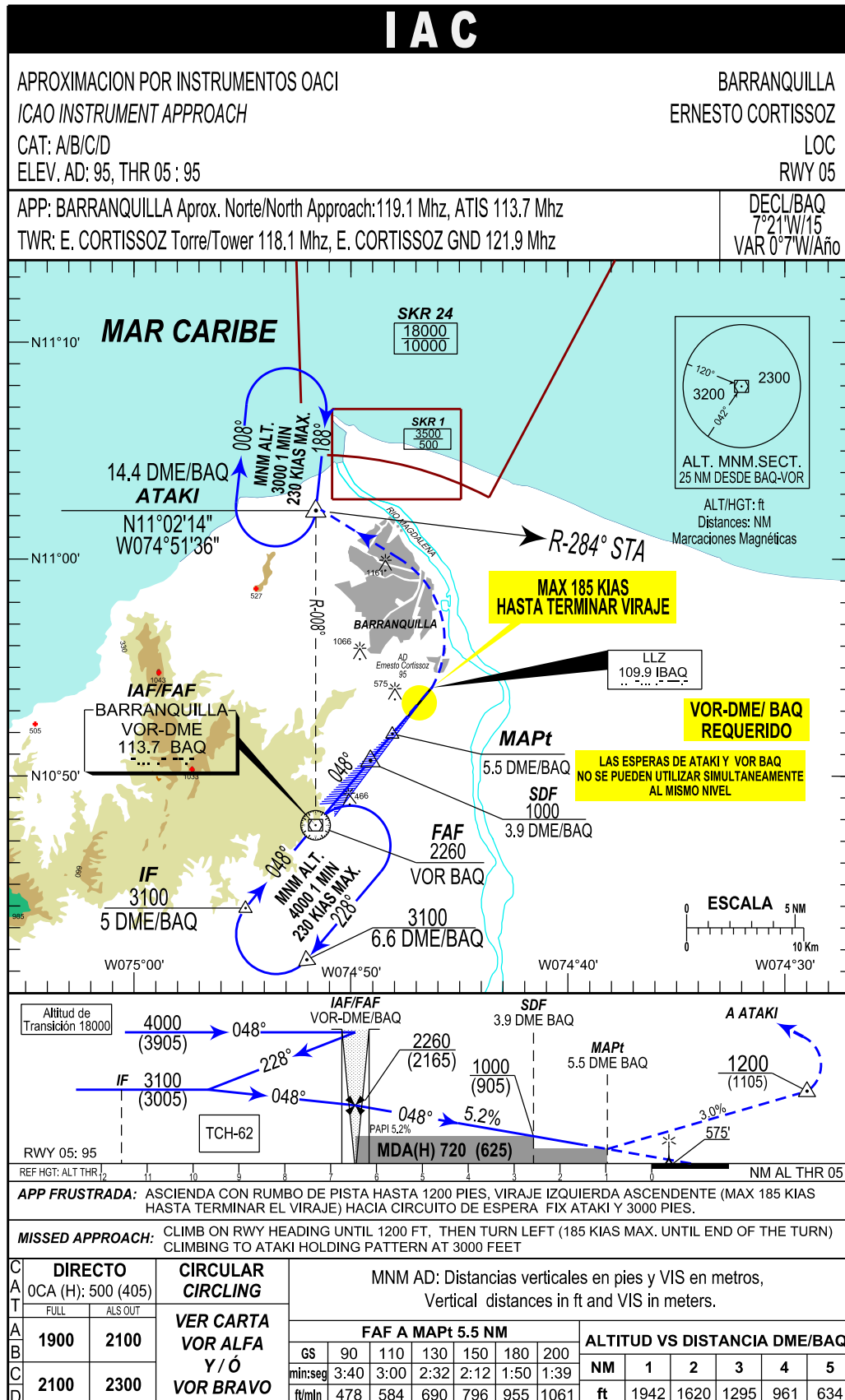

PAGINA  
DEJADA  
INTENCIONALMENTE  
EN BLANCO