

PAGINA
DEJADA
INTENCIONALMENTE
EN BLANCO

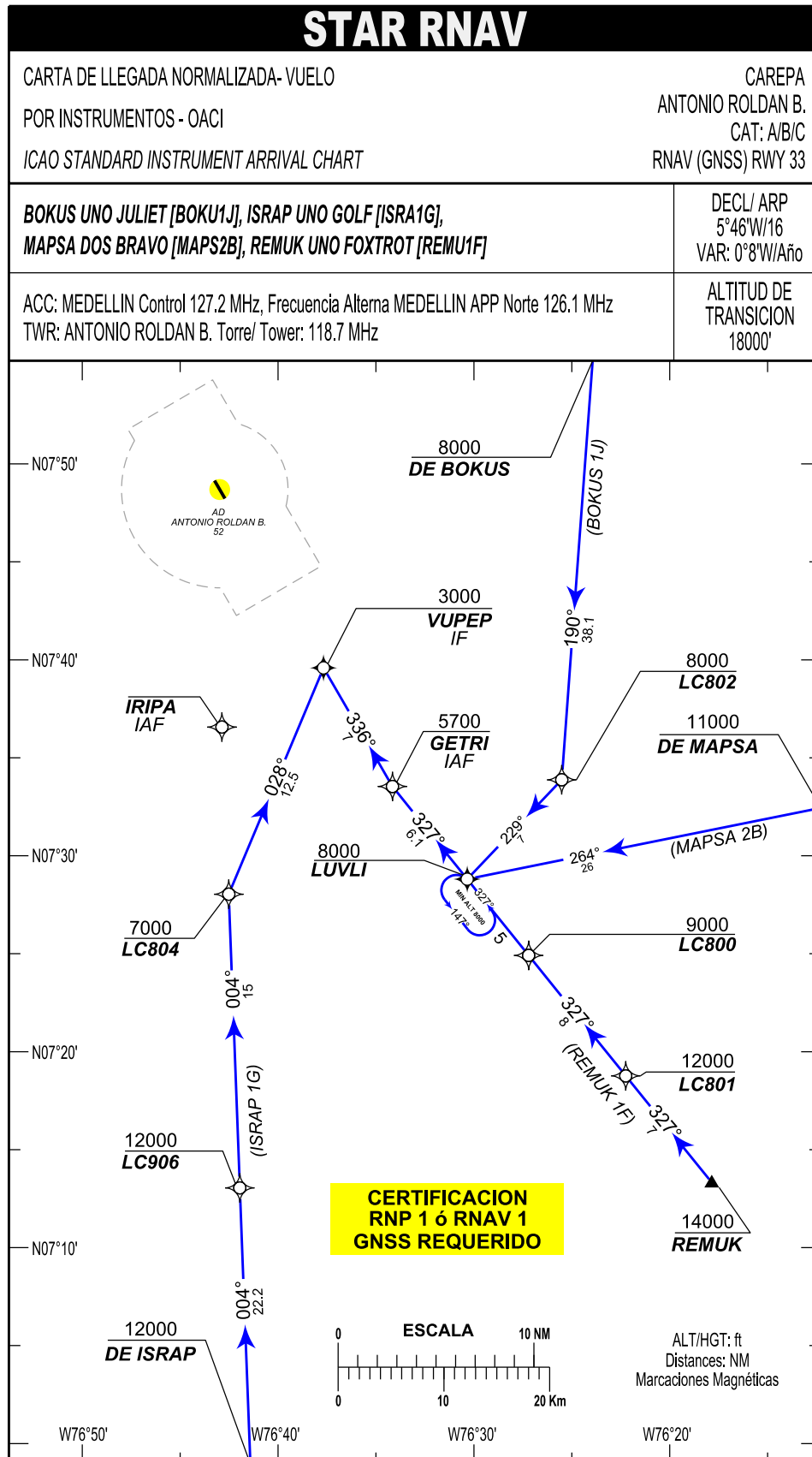

CAREPA / LOS CEDROS
SKLC/ STAR2 RNAV (GNSS) RWY 33

| PATH TERM | NOMBRE PUNTO DE RECORRIDO | LATITUD (NORTE) 0°0'0.00" | LONGITUD (WISKEY) 0°0'0.00" | FB FO | RUMBO M°(T°) | DISTANCIA ENTRE PUNTOS (NM) | DIRECCION DEL VIRAJE | ALTITUD | LIMITE DE VELOCIDAD (Kts) | PDG % | PERFORM DE NAV |
|--------------|------------------------------|---------------------------------|-----------------------------------|----------|--------------------------------|---------------------------------|-------------------------|---------|---------------------------------|----------------|-------------------|
| BOKUS 1J | | | | | | | | | | | |
| IF | BOKUS | N08°11'51" | W076°22'43" | FB | X | X | X | 8000+ | X | X | RNP1 O RNAV1 |
| TF | LC802 | N07°33'52.59" | W076°25'30.91" | FB | 190°(184.2°) | 38.1 | X | 8000+ | X | X | RNP1 O RNAV1 |
| TF | LUVLI | N07°28'48.39" | W076°30'20.49" | FB | 229°(223.6°) | 7 | X | 8000+ | X | X | RNP1 O RNAV1 |
| TF | GETRI | N07°33'32.29" | W076°34'09.44" | FB | 327°(321.1°) | 6.1 | X | 5700+ | X | X | RNP1 O RNAV1 |
| TF | VUPEP | N07°39'35.27" | W076°37'40.75" | FB | 336°(329.8°T) | 7 | X | 3000+ | X | X | RNP1 O RNAV1 |
| MAPSA 2B | | | | | | | | | | | |
| IF | MAPSA | N07°33'56" | W076°04'54" | FB | X | X | X | 11000+ | X | X | RNP1 O RNAV1 |
| TF | LUVLI | N07°28'48.39" | W076°30'20.49" | FB | 264°(258.6°) | 26 | X | 8000+ | X | X | RNP1 O RNAV1 |
| TF | GETRI | N07°33'32.29" | W076°34'09.44" | FB | 327°(321.1°) | 6.1 | X | 5700+ | X | X | RNP1 O RNAV1 |
| TF | VUPEP | N07°39'35.27" | W076°37'40.75" | FB | 336°(329.8°T) | 7 | X | 3000+ | X | X | RNP1 O RNAV1 |
| REMUK 1F | | | | | | | | | | | |
| IF | REMUK | N07°13'19" | W076°17'51" | FB | X | X | X | 14000+ | X | X | RNP1 O RNAV1 |
| TF | LC801 | N07°18'45.93" | W076°22'14.65" | FB | 327°(321.1°T) | 7 | X | 12000+ | X | X | RNP1 O RNAV1 |
| TF | LC800 | N07°24'54.86" | W076°27'12.17" | FB | 327°(321.1°T) | 8 | X | 9000+ | X | X | RNP1 O RNAV1 |
| TF | LUVLI | N07°28'48.39" | W076°30'20.49" | FB | 327°(321.1°T) | 5 | X | 8000+ | X | X | RNP1 O RNAV1 |
| TF | GETRI | N07°33'32.29" | W076°34'09.44" | FB | 327°(321.1°T) | 6.1 | X | 5700+ | X | X | RNP1 O RNAV1 |
| TF | VUPEP | N07°39'35.27" | W076°37'40.75" | FB | 336°(329.8°T) | 7 | X | 3000+ | X | X | RNP1 O RNAV1 |
| ISRAP 1G | | | | | | | | | | | |
| IF | ISRAP | N06°50'49" | W076°41'06" | FB | X | X | X | 12000+ | X | X | RNP1 O RNAV1 |
| TF | LC906 | N07°13'2.94" | W076°41'57.07" | FB | 004°(357.8°T) | 22.2 | X | 12000+ | X | X | RNP1 O RNAV1 |
| TF | LC804 | N07°28'2.44" | W076°42'30.93" | FB | 004°(357.8°T) | 15 | X | 7000+ | X | X | RNP1 O RNAV1 |
| TF | VUPEP | N07°39'35.27" | W076°37'40.75" | FB | 028°(022.7°T) | 12.5 | X | 3000+ | X | X | RNP1 O RNAV1 |
| PATH TERM | NOMBRE PUNTO DE RECORRIDO | LATITUD (NORTE) 0°0'0.00" | LONGITUD (WISKEY) 0°0'0.00" | FB FO | RUMBO ALEJAMIENTO M°(T°) | RUMBO ACERCAMIENTO M°(T°) | DIRECCION DEL VIRAJE | ALTITUD | LIMITE DE VELOCIDAD (Kts) | OUTBOUND LEG | PERFORM NAV |
| HM | LUVLI | N07°28'48.39" | W076°30'20.49" | FO | 147°(141.1°T) | 327°(321.1°T) | X | 8000 | 230 | 1MIN /1 MIN 30 | RNP1 O RNAV1 |

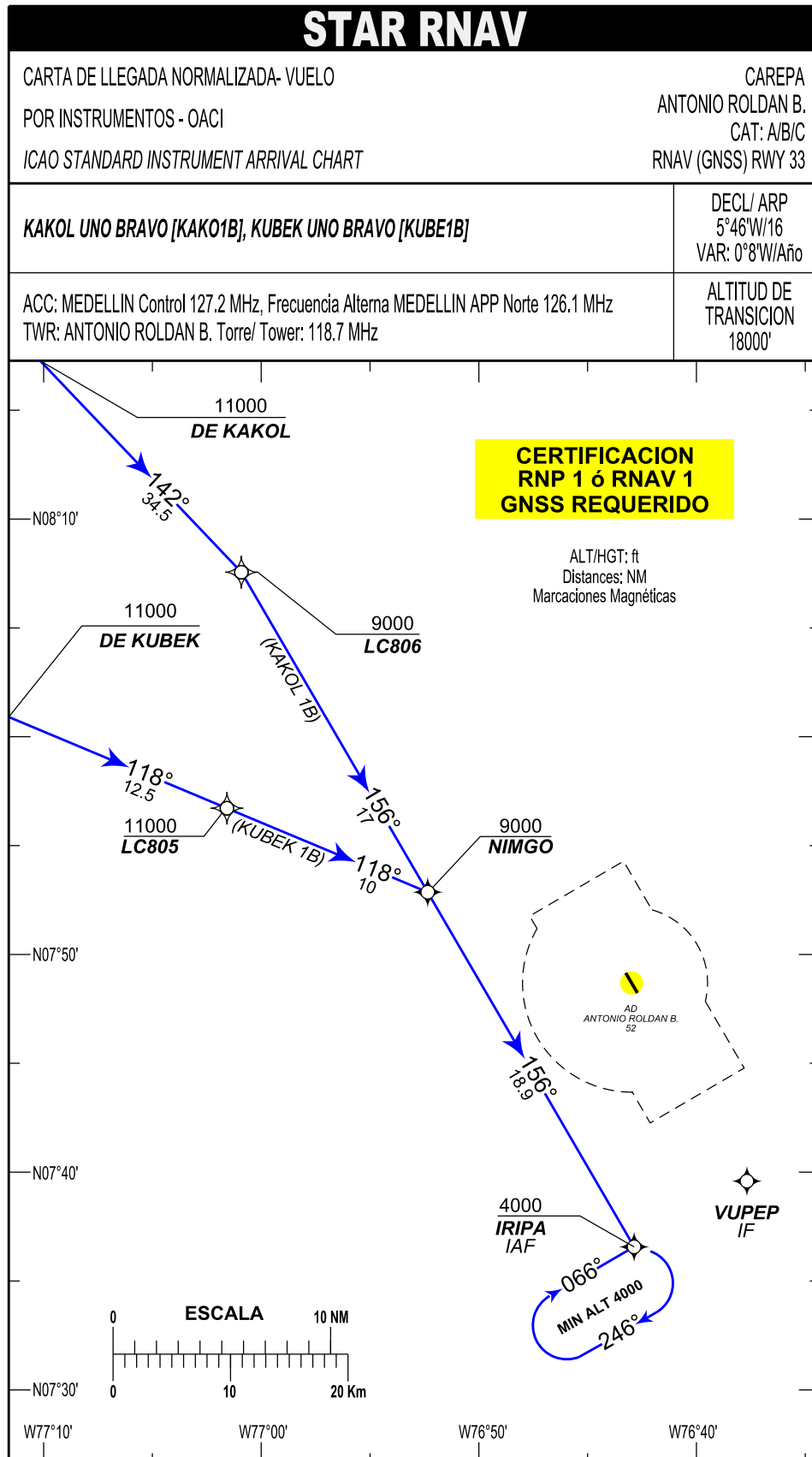

CAREPA / LOS CEDROS
SKLC/ STAR3 RNAV (GNSS) RWY 33

| PATH TERM | NOMBRE PUNTO DE RECORRIDO | LATITUD (NORTE) 0°/0'0.00" | LONGITUD (WISKEY) 0°/0'0.00" | FB FO | RUMBO M°(T°) | DISTANCIA ENTRE PUNTOS (NM) | DIRECCION DEL VIRAJE | ALTITUD | LIMITE DE VELOCIDAD (KTS) | PDG % | PERFORM DE NAV |
|--------------|------------------------------|----------------------------------|------------------------------------|----------|--------------------------------|---------------------------------|-------------------------|---------|---------------------------------|---------------|-------------------|
| KAKOL 1B | | | | | | | | | | | |
| IF | KAKOL | N08°32'32" | W077°24'42" | FB | X | X | X | 11000+ | X | X | RNP1 O RNAV1 |
| TF | LC806 | N08°07'33,45" | W077°00'54,65" | FB | 142°(136.4°T) | 34.5 | X | 9000+ | X | X | RNP1 O RNAV1 |
| TF | NIMGO | N07°52'51,6" | W076°52'20,91" | FB | 156°(149.8°T) | 17 | X | 9000+ | X | X | RNP1 O RNAV1 |
| TF | IRIPA | N07°36'34,15" | W076°42'51,87" | FB | 156°(149.8°T) | 18.9 | X | 4000+ | X | X | RNP1 O RNAV1 |
| KUBEK 1B | | | | | | | | | | | |
| IF | KUBEK | N08°01'32" | W077°13'06" | FB | X | X | X | 11000+ | X | X | RNP1 O RNAV1 |
| TF | LC805 | N07°56'42,98" | W077°01'34,5" | FB | 118°(112.7°T) | 12.5 | X | 11000+ | X | X | RNP1 O RNAV1 |
| TF | NIMGO | N07°52'51,6" | W076°52'20,91" | FB | 118°(112.7°T) | 10 | X | 9000+ | X | X | RNP1 O RNAV1 |
| TF | IRIPA | N07°36'34,15" | W076°42'51,87" | FB | 156°(149.8°T) | 18.9 | X | 4000+ | X | X | RNP1 O RNAV1 |
| | | | | | | | | | | | |
| PATH TERM | NOMBRE PUNTO DE RECORRIDO | LATITUD (NORTE) 0°/0'0.00" | LONGITUD (WISKEY) 0°/0'0.00" | FB FO | RUMBO ALEJAMIENTO M°(T°) | RUMBO ACERCAMIENTO M°(T°) | DIRECCION DEL VIRAJE | ALTITUD | LIMITE DE VELOCIDAD (KTS) | OUTBOUND LEG | PERFORM NAV |
| HM | IRIPA (IAF) | N07°36'34,15" | W076°42'51,87" | FO | 246°(239.8°T) | 066°(059.8°T) | X | 4000 | 230 | 1MIN/1 MIN 30 | RNP1 O RNAV1 |