

PAGINA
DEJADA
INTENCIONALMENTE
EN BLANCO

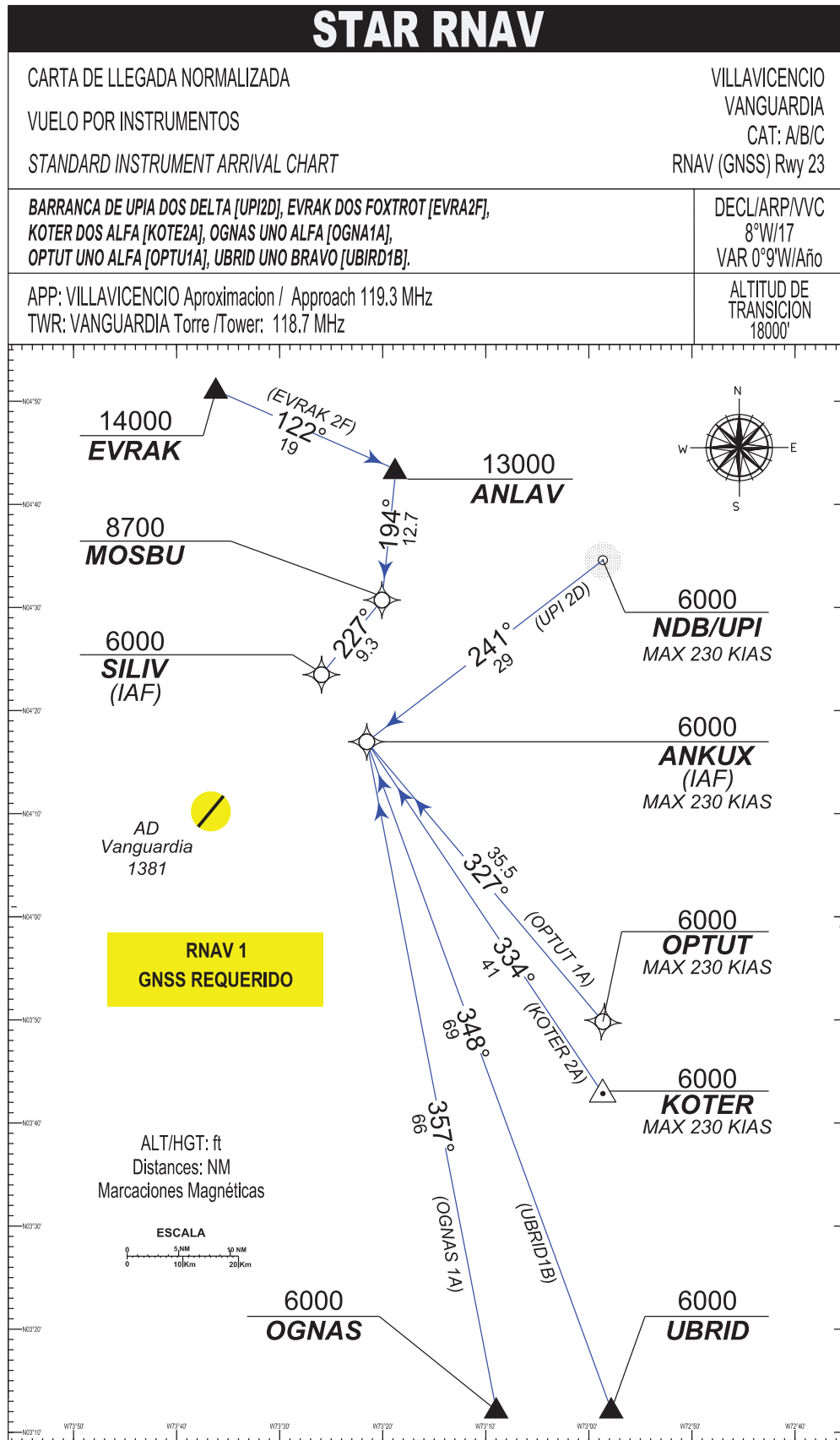

VILLAVICENCIO / VANGUARDIA
SKW / STAR2 RNAV (GNSS) / RWY 23

PATH TERM	NOMBRE WP	LATITUD (NORTE) 0°/0'0.00"	LONGITUD (WHISKEY) 0°/0'0.00"	FB/FO	RUMBO / HEADING M°(T°)	DISTANCIA ENTRE PUNTOS (NM)	DIRECCION DEL VIRAJE	ALTITUD + / AT / -	LIMITE DE VELOCIDAD (Kts)	PDG %	PERFORM DE NAV
EVRAK 2F											
IF	EVRAK	04°51'3"	073°36'11.00"	X	X	X	X	14000+	X	X	RNAV1
TF	ANLAV	04°43'23"	073°18'43"	X	122°(113,69)	19,0	R	13000+	X	X	RNAV1
TF	MOSBU	04°30'43.20"	073°20'04.20"	FB	194°(186,12°)	12,7	R	8700+	X	X	RNAV1
TF	SILIV (IAF)	04°23'29.22"	073°25'56.82"	FB	227°(219,05°)	9,3	X	6000	X	X	RNAV1
UPIA 2D											
IF	UPI	04°34'35.00"	072°58'38"	X	X	X	X	6000+	230	X	RNAV1
TF	ANKUX (IAF)	04°16'58.44"	073°21'32.76"	FB	241°(232,45°)	29,00	X	6000	230	X	RNAV1
OPTUT 1A											
IF	OPTUT	03°49'50.00"	072°58'38.00"	FB	X	X	X	6000+	230	X	RNAV1
TF	ANKUX (IAF)	04°16'58.44"	073°21'32.76"	FB	327°(319°)	35,50	X	6000	230	X	RNAV1
KOTER 2A											
IF	KOTER	03°42'51"	072°58'38"	X	X	X	X	6000+	230	X	RNAV1
TF	ANKUX (IAF)	04°16'58.44"	073°21'32.76"	FB	334°(326,1°)	41,00	X	6000	230	X	RNAV1
UBRID 1B											
IF	UBRID	03°12'08.00"	072°57'49.00"	X	X	X	X	6000+	X	X	RNAV1
TF	ANKUX (IAF)	04°16'58.44"	073°21'32.76"	FB	348°(340°)	69,0	X	6000	230	X	RNAV1
OGNAS 1A											
IF	OGNAS	03°12'08.00"	073°08'59.00"	X	X	X	X	6000+	X	X	RNAV1
TF	ANKUX (IAF)	04°16'58.44"	073°21'32.76"	FB	357°(349°)	66,0	X	6000	230	X	RNAV1

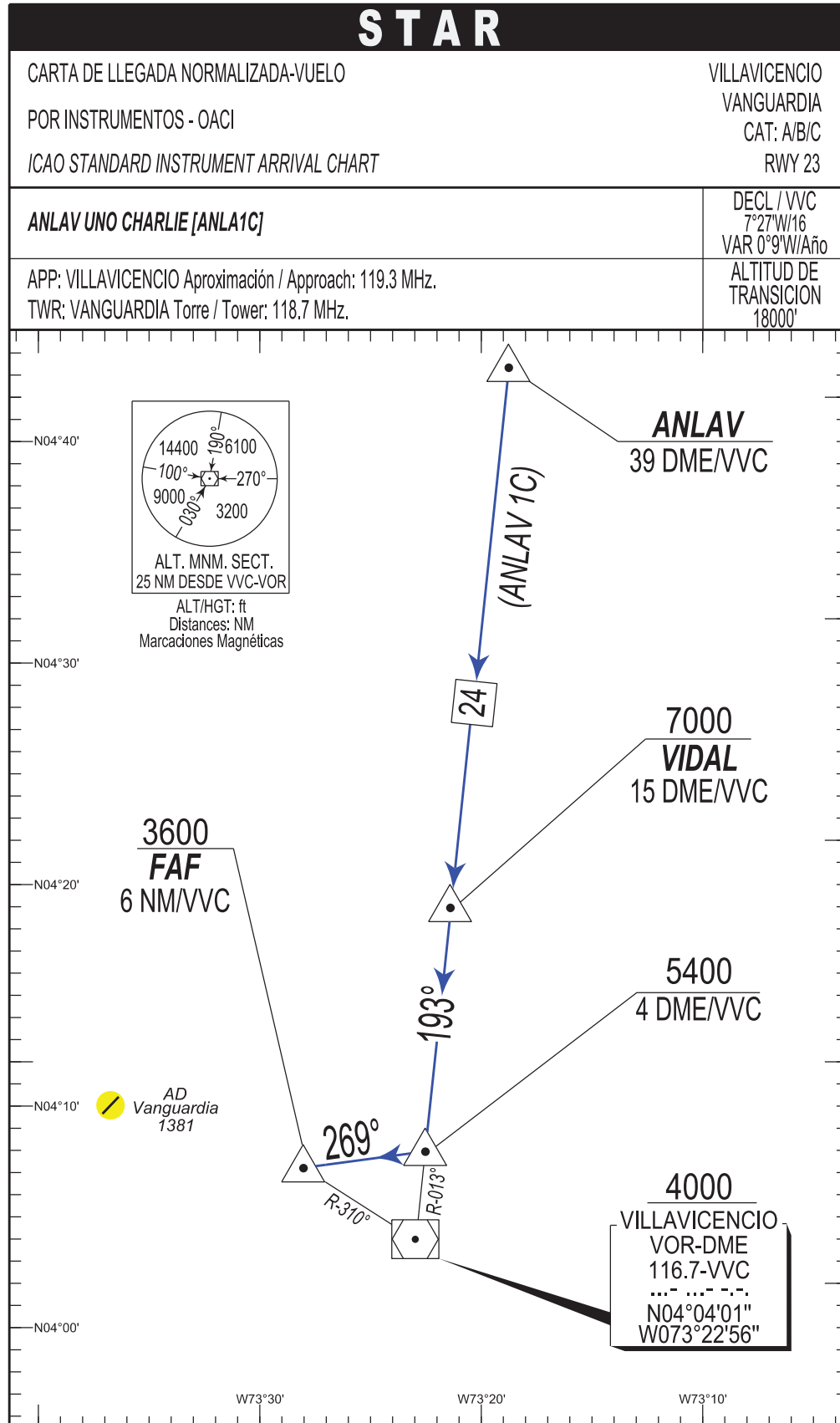

PAGINA
DEJADA
INTENCIONALMENTE
EN BLANCO

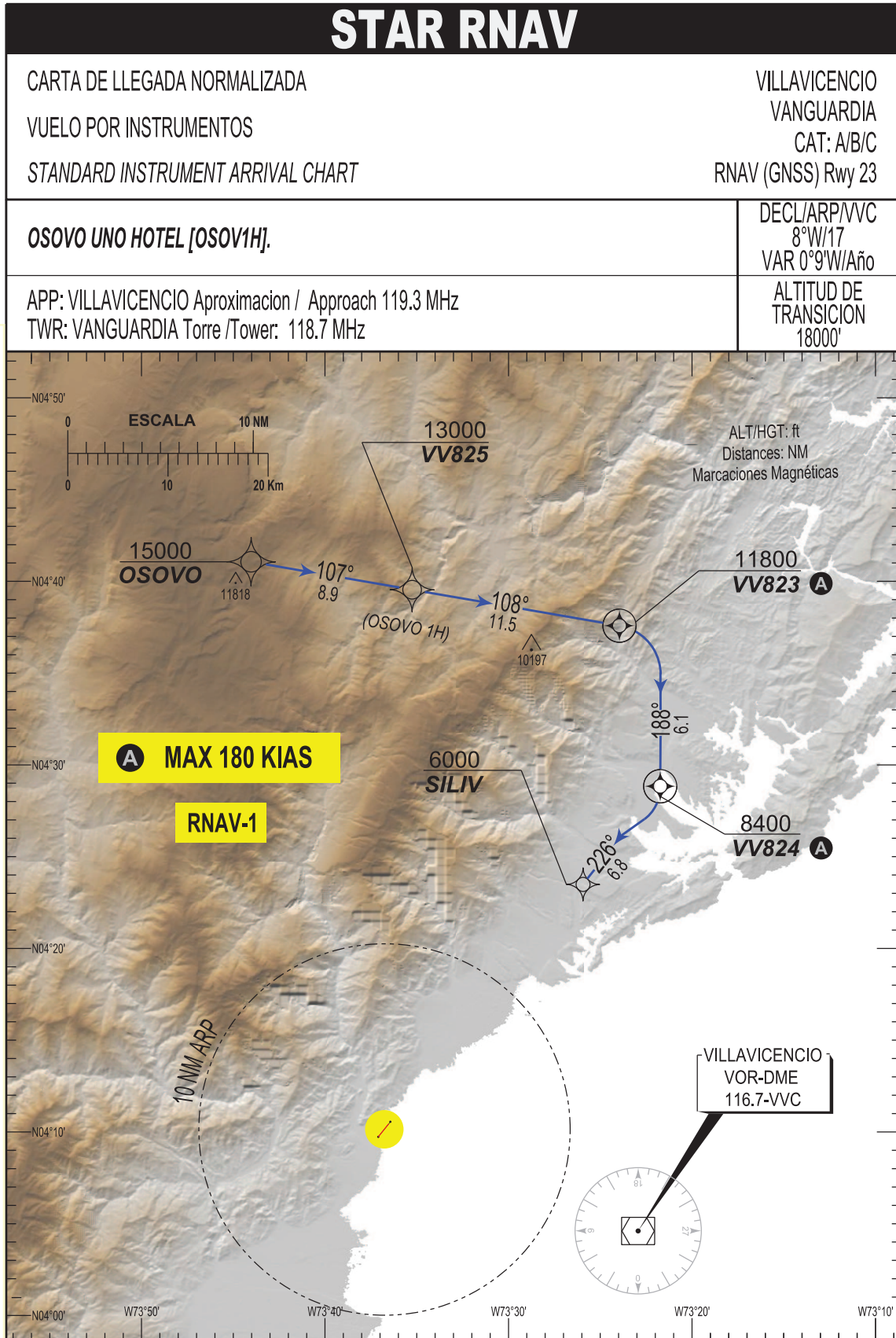

VILLAVICENCIO / VANGUARDIA
SKVV / STAR4 RNAV RWY23

PATH TERM	WAYPOINT NAME	LATITUDE (NORTH) 0°/0'/0,00"	LONGITUDE (WEST) 0°/0'/0,00"	FB FO	ORIENTATION M° (T°)	DISTANCE BETWEEN POINTS (NM)	ALTITUDE + / AT / - / B	SPEED LIMIT (Kts)	NAV PERF
OSOVO 1H									
IF	OSOVO	N04°41'04.04"	W073°44'02.59"	FB	X	X	15000 +	N/A	RNAV 1
TF	VV825	N04°39'32,78"	W073°35'15.86"	FB	107° (099.8°)	8.9	13000 +	N/A	RNAV 1
TF	VV823	N04°37'35,04"	W073°23'57,24"	FO	108° (099.8°)	11.46	11800 +	180	RNAV 1
DF	VV824	N04°28'50,14"	W073°21'43,87"	FO	188° (180.0°)	6.1	8400 +	180	RNAV 1
TF	SILIV	N04°23'29.22"	W073°25'56.82"	FB	226° (218.3°)	6.8	6000	N/A	RNAV 1